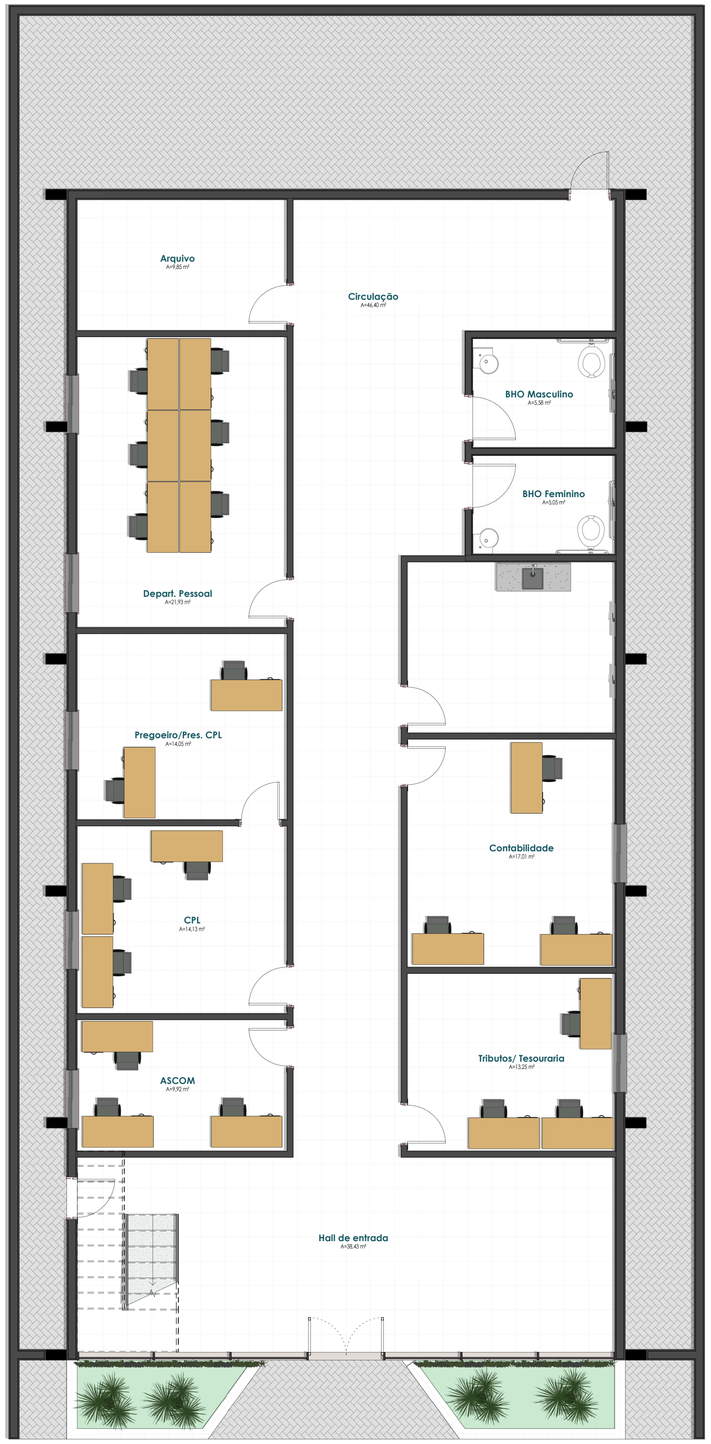

1 PLANTA - TÉRREO

1 : 50

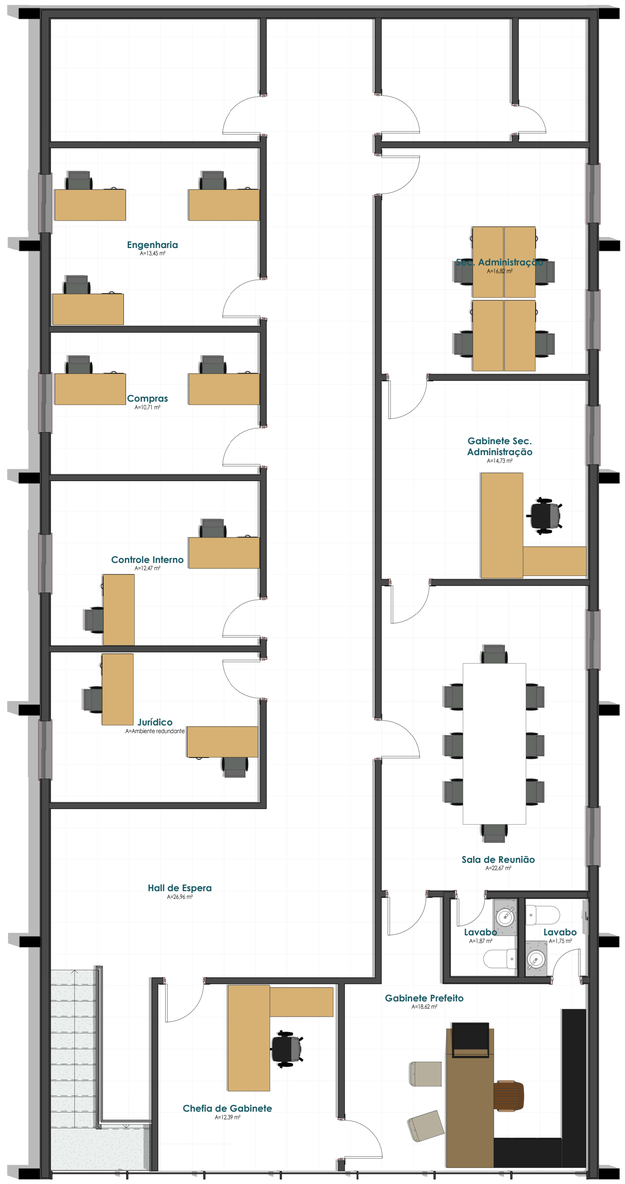

2 Pav. 2 - Superior

1 : 50